Ballada o nocy
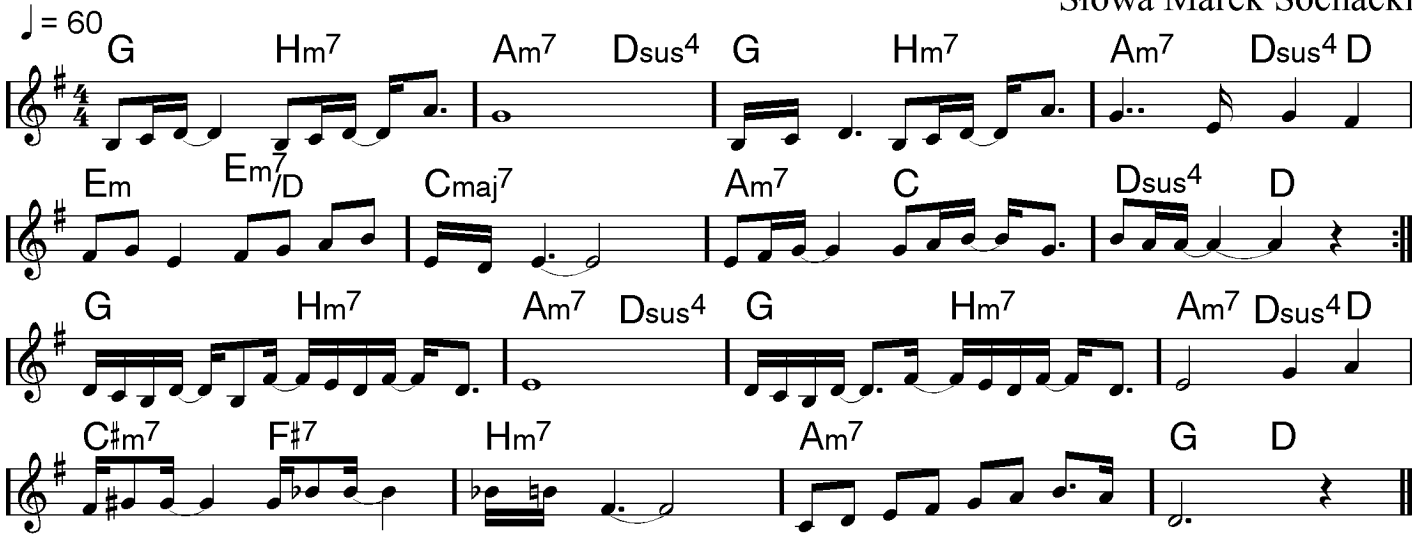
Muzyka Jarosław Piątkowski
Słowa Marek Sochacki