Szkolny horror
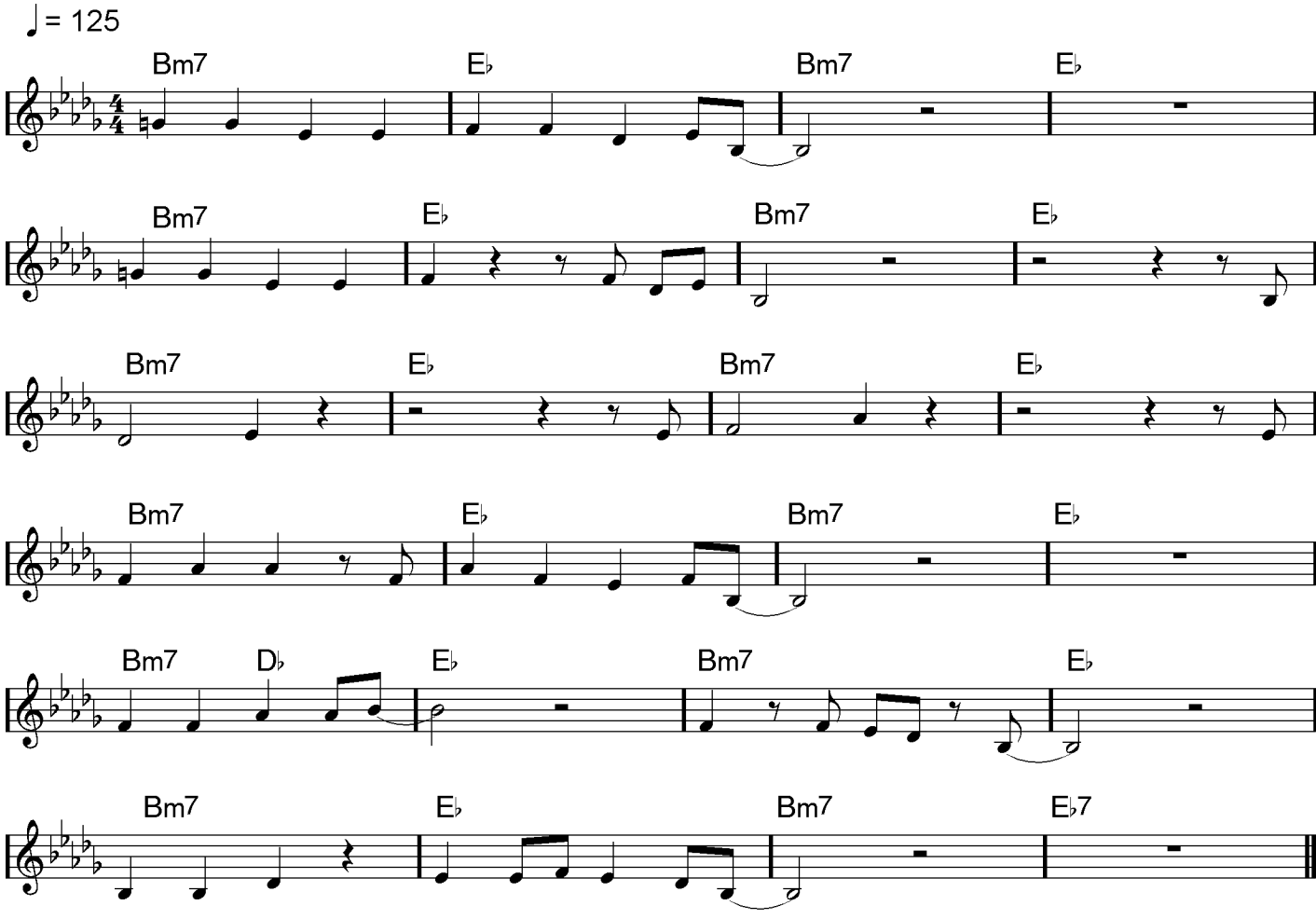
muzyka: Jarosław Piątkowski
słowa:Marek Sochacki